

John Order No 3886

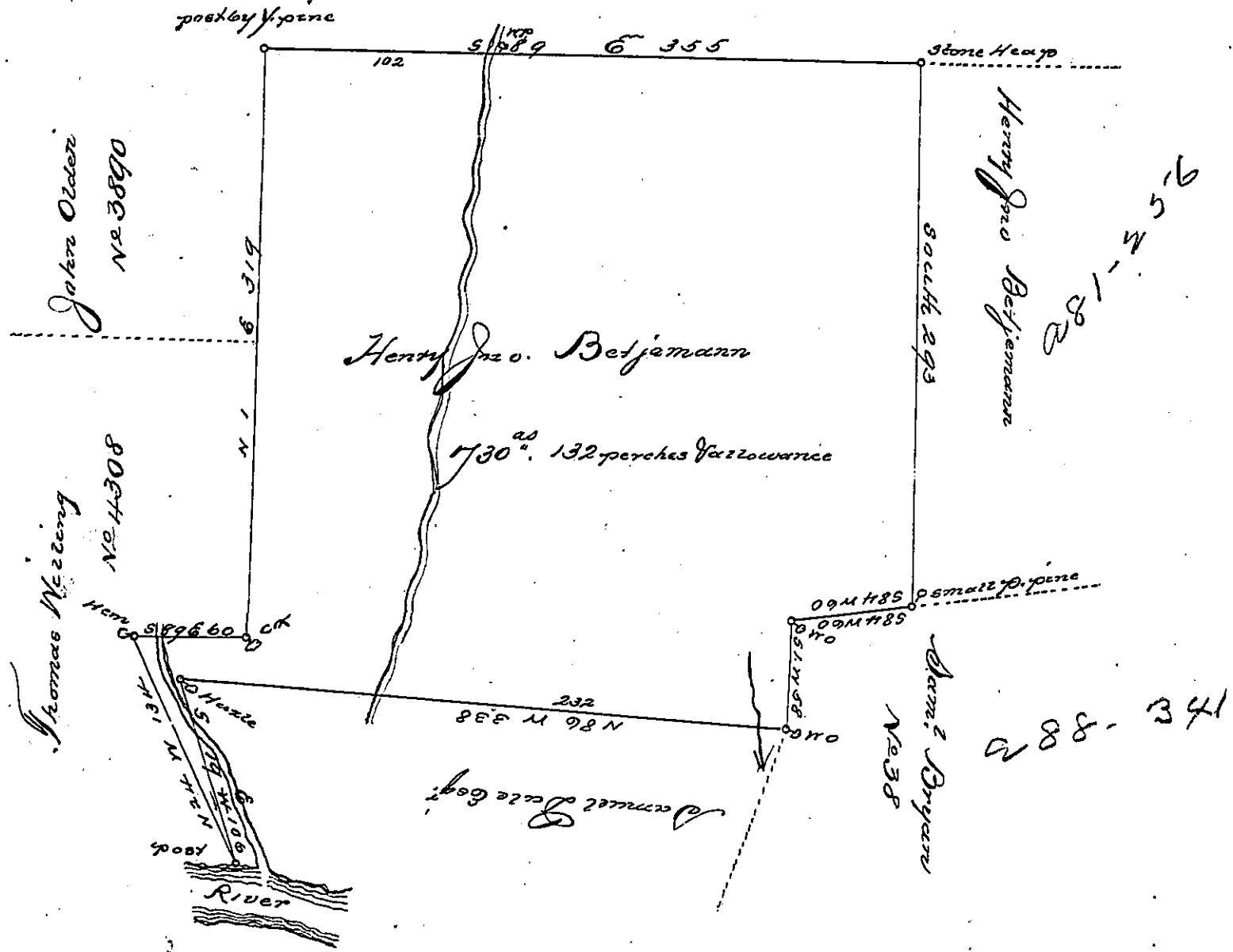

Situate in Chapman Township County of Clinton in the waters of the West Branch of the Susquehanna and bounded as above described. Surveyed to Henry Jno Betjemann on the 10th day of July 1840, by virtue of his Warrant for 700 acres bearing date the 5th day of May 1840. Containing seven hundred and thirty acres one hundred and thirty two perches with allowance of six per cent for Roads &c.

Michl Dour D.S.

To Jacob Garrade Esquire
 Surveyor General

IN TESTIMONY that the above is a copy of the original remaining on file in the Department of Internal Affairs of Pennsylvania, made conformably to an Act of Assembly approved the 16th day of February, 1833, I have hereunto set my Hand and caused the Seal of said Department to be affixed at Harrisburg, this seventh day of June 1898.

James W. Latta
 Secretary of Internal Affairs.